THE METROPOLITAN MUSEUM OF ART
3 0620 00365840 7

119.8 P01
1936l

THE METROPOLITAN MUSEUM
OF ART
THE LIBRARY

PRESENTED BY

American Art Association

83864

Precious-Stone Jewelry

INCLUDING

TWO FINE ORIENTAL PEARL NECKLACES

A THIRTY-CARAT EMERALD-CUT DIAMOND RING

A SEVENTEEN-CARAT EMERALD RING

A DIAMOND NECKLACE, TOTAL TWENTY-NINE CARATS

TWO EMERALD-CUT DIAMOND RINGS, ONE

TEN CARATS AND ONE SEVEN

Comprising Property of the

ESTATES OF THE LATE

SARAH KING

Sold by Order of the Executor

CITY BANK FARMERS TRUST COMPANY

MADELINE SMADBECK

AND

HARRIET BEAN

Sold by Order of the Executors

TWO PRIVATE OWNERS

Sold by Order of

STRAUS & OSSERMAN, ATTORNEYS

FOUR OTHER PRIVATE OWNERS

Sold by Their Order

Public Sale: January 18, Promptly at 2 p. m.

AMERICAN ART ASSOCIATION
ANDERSON GALLERIES · INC
1936

PRICED CATALOGUES

A priced copy of this catalogue may be obtained for one dollar for each session of the sale

PRINTED IN THE U. S. A.

CONDITIONS OF SALE

The property listed in this catalogue will be offered and sold subject to the following terms and conditions:

1. The word "Company", wherever used in these Conditions of Sale, means the American Art Association-Anderson Galleries, Inc.

2. The Company has exercised reasonable care to catalogue and describe correctly the property to be sold, but it does not warrant the correctness of description, genuineness, authenticity or condition of said property.

3. Unless otherwise announced by the auctioneer at the time of sale, all bids are to be for a single article even though more than one article is included under a numbered item in the catalogue. If, however, the articles under any one numbered item are designated as a "Lot", then bids are to be for the lot irrespective of the number of articles described in such item.

4. The highest bidder accepted by the auctioneer shall be the buyer. In the event of any dispute between bidders, the auctioneer may, in his discretion, determine who is the successful bidder, and his decision shall be final; or the auctioneer may reoffer and resell the article in dispute.

5. Any bid which is not commensurate with the value of the article offered, or which is merely a nominal or fractional advance over the previous bid, may be rejected by the auctioneer, in his discretion, if in his judgment such bid would be likely to affect the sale injuriously.

6. The name and address of the buyer of each article, or lot, shall be given to the Company immediately following the sale thereof, and payment of the whole purchase price, or such part thereof as the Company may require, shall be immediately made by the purchaser thereof. If the foregoing condition, or any other applicable condition herein, is not complied with, the sale may, at the option of the Company, be cancelled, and the article, or lot, reoffered for sale.

7. Unless the sale is advertised and announced as an unrestricted sale, or a sale without reserve, consignors reserve the right to bid.

8. Except as herein otherwise provided, title will pass to the highest bidder upon the fall of the auctioneer's hammer, and thereafter the property is at the purchaser's sole risk and responsibility.

9. Articles sold and not paid for in full and not taken by noon of the day following the sale may be turned over by the Company to a carrier to be delivered to a store-

house for the account and risk of the purchaser, and at his cost. If the purchase price has not been so paid in full, the Company may either cancel the sale, and any partial payment already made shall thereupon be forfeited as liquidated damages, or it may resell the same, without notice to the buyer and for his account and risk, and hold him responsible for any deficiency.

10. If for any cause whatsoever any article sold cannot be delivered, or cannot be delivered in as good condition as the same may have been at the time of sale, the sale will be cancelled, and any amount that may have been paid on account of the sale will be returned to the purchaser.

11. In addition to the purchase price, the buyer will be required to pay the New York City sales tax, unless the buyer is exempt from the payment thereof.

12. The Company, subject to these Conditions of Sale and to such terms and conditions as it may prescribe, but without charge for its services, will undertake to make bids for responsible parties approved by it. Requests for such bidding must be given with such clearness as to leave no room for misunderstanding as to the amount to be bid and must state the catalogue number of the item and the name or title of the article to be bid on. If bids are to be made on several articles listed as one item in the catalogue, the request should state the amount to be bid on each article, unless the item contains the notation "Lot", in which case the request should state the amount to be bid "For the Lot". The Company reserves the right to decline to undertake to make such bids.

13. The Company will facilitate the employment of carriers and packers by purchasers but will not be responsible for the acts of such carriers or packers in any respect whatsoever.

14. These Conditions of Sale cannot be altered except in writing by the Company or by public announcement by the auctioneer at the time of sale.

SALES CONDUCTED BY HIRAM H. PARKE, OTTO BERNET, AND H. E. RUSSELL JR.

AMERICAN ART ASSOCIATION
ANDERSON GALLERIES · INC

30 EAST 57TH STREET · NEW YORK

Telephone PLAZA 3-1269 *Cable* ARTGAL *or* ANDAUCTION

HIRAM H. PARKE · *President*

OTTO BERNET · *Vice-President* ARTHUR SWANN · *2nd Vice-President*

Digitized by the Internet Archive
in 2014

https://archive.org/details/preciousstonejew00amer_0

Note on Weights and Illustrations

Wherever mentioned, weights of stones are approximate. Illustrations are actual size.

AFTERNOON SESSION

Saturday, January 18, 1936, Promptly at 2 o'clock

CATALOGUE NUMBERS 1 TO 41 INCLUSIVE

---

25 — 1. MISCELLANEOUS LOT GOLD JEWELRY
Comprising: two black enamel and gold bracelets; three jet and gold pins with half seed pearls; a clasp set with three small diamonds; gold button with turquoise; and two small gold pieces. (*King*)

15 — 2. STERLING SILVER TRAVELING CLOCK
Eight-day Swiss movement made for Shreve, Crump & Low Co., Boston; case monogrammed. (*King*)

12 50 3. SILVER GILT MESH BAG AND TWO CHANGE PURSES
(*King*)

30 — 4. FOUR LADY'S WATCHES
Three with gold cases; one with silver case and ten-karat white gold band. (*King*)

50 — 5. TWO GOLD FLEXIBLE BRACELETS
[A] Of yellow gold, with five pale sapphires.
[B] Of white gold, with sixty-one small diamonds. (*King*)

90 — 6. FLEXIBLE GOLD BRACELET
With cut bloodstone locket. (*King*)

55 — 7. Black Enamel and Gold Bowknot Pin
Set at the centre with a single diamond weighing about .50 carat. (*King*)

60 — 8. Diamond and Pearl Bar Pin
Set with seven round diamonds and six small pearls; gold mounting. (*King*)

80 — 9. White Gold Lorgnette
The handle studded with twenty-eight diamonds and eighteen rubies. (*King*)

160 — 10. Gold Mesh Bag
Clasp set with thirty-two small round diamonds, a cabochon emerald, and two round emeralds. (*King*)

135 — 11. Pearl and Diamond Sautoir Chain
Gold chain with eighteen pearls and seventeen small round diamonds. (*King*)

390 — 12. Diamond and Platinum Wrist Watch
Two half-round diamonds, approximately 1.80 carats, and eight baguette diamonds, approximately 1.50 carats; platinum case. (*Bean*)

[See illustration]

[NUMBERS 12 AND 13]

390 — 13. DIAMOND AND PLATINUM CLIP BROOCH COMBINATION With four baguette and four triangular diamonds and approximately ninety small round diamonds. (*Bean*)

[See illustration]

85 — 14. Amethyst Necklace and Brooch Set
Necklace with seventeen graduated oval amethysts, mounted in gold, each stone connected by two chains. Brooch set with a large amethyst surrounded by a double row of seed pearls; gold mounting. (*Private Owner*)

240 — 15. Platinum Filigree and Diamond Bowknot Brooch
Set with approximately one hundred forty round diamonds weighing about 2.50 carats; with detachable gray Baroque pearl pendant. (*King*)

220 — 16. Diamond and Pearl Sautoir Chain
Gold chain with thirty-four round pearls and thirty-four round-cut diamonds, weighing about 5 carats. (*King*)

275 — 17. Oriental Pearl Ring
Pearl weighing approximately 20 grains; platinum mounting set with ten small round diamonds. (*Private Owner*)

165 — 18. Oriental Pearl Ring
In a platinum mounting set with six small round diamonds. (*Private Owner*)

90 — 19. DIAMOND CLUSTER RING
Cluster of seven old mine diamonds weighing approximately 2.15 carats; gold mounting. (*King*)

530 — 20. DIAMOND THREE-STONE RING
The centre diamond weighing approximately 1.40 carats, and two diamonds approximately .80 carat, each; gold mounting. (*King*)

325 — 21. PAIR DIAMOND AND PEARL EARRINGS
Two button pearls weighing approximately 19 grains, each; platinum mountings set with approximately one hundred small round diamonds. (*Private Owner*)

340 — 22. DIAMOND AND RUBY RING
Round diamond of approximately 1.80 carats and two rubies approximately 1.75 carats; gold mounting. (*King*)

725 — 23. DIAMOND AND ONYX BRACELET
With nine large and approximately one hundred fifty small diamonds and eighteen onyxes; platinum mounting. (*Private Owner*)

450 — 24. Diamond, Sapphire, and Platinum Wrist Watch
Eighteen-jewel six-adjustment Leschot movement; platinum case with forty-four diamonds and eight sapphires; pearl strap with six round diamonds. (*Private Owner*)

700 — 25. Diamond and Platinum Bracelet
With five marquise diamonds, ten baguettes, and approximately two hundred eighty round diamonds; total weight, about 7.50 carats. (*Bean*)

[See illustration]

800 — 26. Ruby Ring
Genuine Oriental ruby, 16.56 carats, and two baguette diamonds; platinum mounting. (*Private Owner*)

410 — 27. Diamond Hair Ornament
Curved ornament set with approximately one hundred eighty-six round diamonds weighing approximately 18 carats; gold mounting with platinum top. (*King*)

NUMBER 25

28. UNUSUAL RUBY AND DIAMOND BRACELET

2000 — Three genuine Oriental cabochon rubies, 17 carats; twenty-four genuine Oriental cabochon rubies, 20.58 carats; forty-eight baguette diamonds, 4.70 carats; two hundred forty round diamonds, 9.74 carats. Fine platinum mounting. (*Private Owner*)

[See illustration]

29. UNUSUAL RUBY AND BAGUETTE DIAMOND BRACELET

6000 — One gem Oriental ruby, 5.79 carats; fifteen gem Oriental rubies, approximately 11.95 carats; eighty-eight baguette diamonds, approximately 12.98 carats. Platinum mounting of unusual design. (*Private Owner*)

[See illustration]

30. DIAMOND AND PLATINUM RING

1800 — Square emerald-cut diamond, weighing 7.38 carats, set in a platinum mounting with two baguette diamonds. (*Private Owner; Sold by Order of Straus & Osserman, Attorneys*)

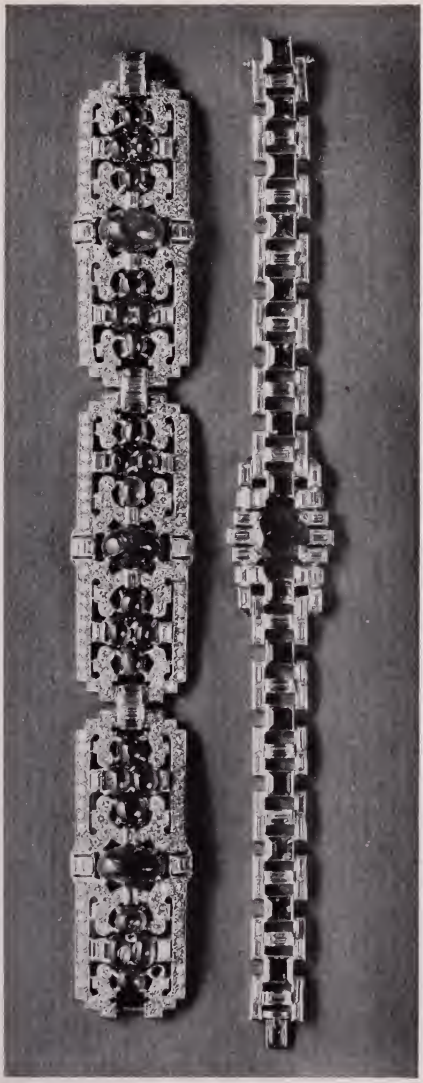

At left
NUMBER 28

At right
NUMBER 29

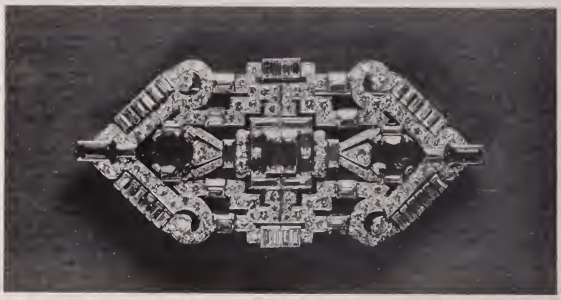

[NUMBER 31]

1750 — 31. RUBY AND DIAMOND CLIP-PIN BROOCH COMBINATION
Four genuine Oriental rubies, 5.62 carats; sixty-eight baguette diamonds, 6.31 carats; one hundred eighty-six round diamonds, 6.43 carats. Platinum mounting. (*Private Owner*)

[See illustration]

3500 — 32. PLATINUM AND DIAMOND NECKLACE
Fifty-seven round diamonds weighing approximately 29.25 carats, graduating from a centre diamond of approximately 2.25 carats. (*King*)

[See illustration]

[NUMBER 32]

[NUMBER 33]

15,000.— 33. DIAMOND AND PLATINUM RING
Emerald-cut diamond weighing approximately 30 carats; set in a fine platinum mounting with two large baguette diamonds. (*Private Owner; Sold by Order of Straus & Osserman, Attorneys*)

[See illustration]

5,500.— 34. ORIENTAL PEARL NECKLACE WITH DIAMOND CLASP
Consisting of seventy-five Oriental pearls weighing approximately 440 grains, the pearls well-matched and graduating from a centre pearl weighing approximately 30 grains. Clasp with a marquise diamond, approximately 1 carat. (*Smadbeck*)

[See illustration]

[NUMBER 34]

[NUMBER 35]

11,000.— 35. EMERALD AND DIAMOND RING
Gem genuine emerald weighing approximately 17 carats; set in a fine platinum mounting with baguette diamonds. (*Private Owner; Sold by Order of Straus & Osserman, Attorneys*)

[See illustration]

11,250.— 36. ORIENTAL PEARL NECKLACE WITH DIAMOND CLASP
Consisting of sixty-nine Oriental pearls weighing approximately 770 grains, the pearls well-matched and graduating from a centre pearl weighing approximately 23 grains. Clasp with one round diamond weighing approximately 1.25 carats. (*King*)

[See illustration]

[NUMBER 36]

37. Diamond and Platinum Ring

5900 — Emerald-cut diamond weighing approximately 10 carats; set in a platinum mounting with baguette diamonds. (*Private Owner; Sold by Order of Straus & Osserman, Attorneys*)

[See illustration]

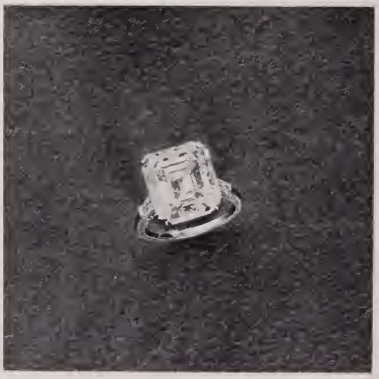

[NUMBER 37]

[NUMBER 38]

38. DIAMOND AND PLATINUM BOWKNOT BROOCH
1100 — Set with approximately three hundred eighty-five round diamonds weighing about 32 carats; gold pin. (*King*)

[See illustration]

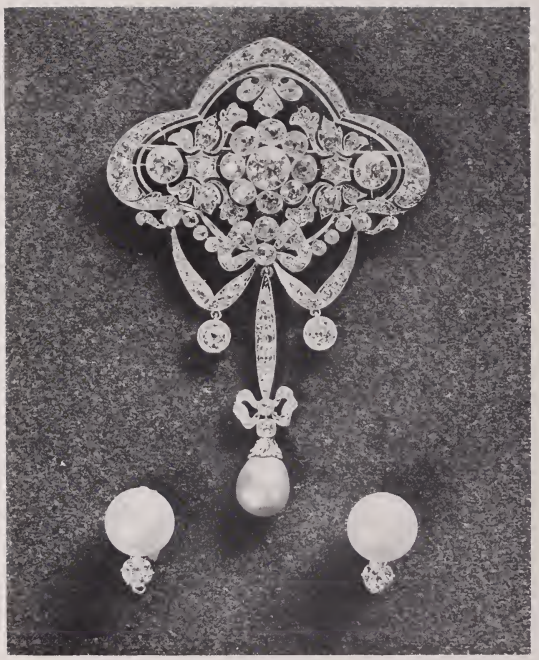

[NUMBERS 39 AND 40]

39. PAIR DIAMOND AND PEARL EARRINGS

1200 — Each earring with an Australian button pearl weighing approximately 45 grains and a round diamond weighing .50 carat; gold mounting. (*King*)

[See illustration]

40. DIAMOND AND PLATINUM BROOCH

80 — Thirteen round diamonds and approximately one hundred fifteen small round diamonds, set in platinum and weighing approximately 12.25 carats. With baroque Panama pearl drop of approximately 20 grains. (*King*)

[See illustration]

41. DIAMOND THREE-STONE RING

395 — Centre diamond of approximately 1.25 carats and two diamonds approximately .85 carat, each; gold mounting. (*King*)

[END OF SALE]

Total Sale $ 72,992.

Composition and Presswork
by
WB
Publishers Printing Company
William Bradford Press
New York

THE METROPOLITAN
MUSEUM OF ART

Thomas J. Watson Library